

OFFICE COPY

Planning Permit No. **APPROVED**
 SUBJECT TO THE CONDITIONS IN THIS OFFICE LETTER.
 No. 23/24/2004/Date 06.7.2004.
 FOR MEMBER SECRETARY CHENNAI METROPOLITAN DEVELOPMENT AUTHORITY CHENNAI-600 008.

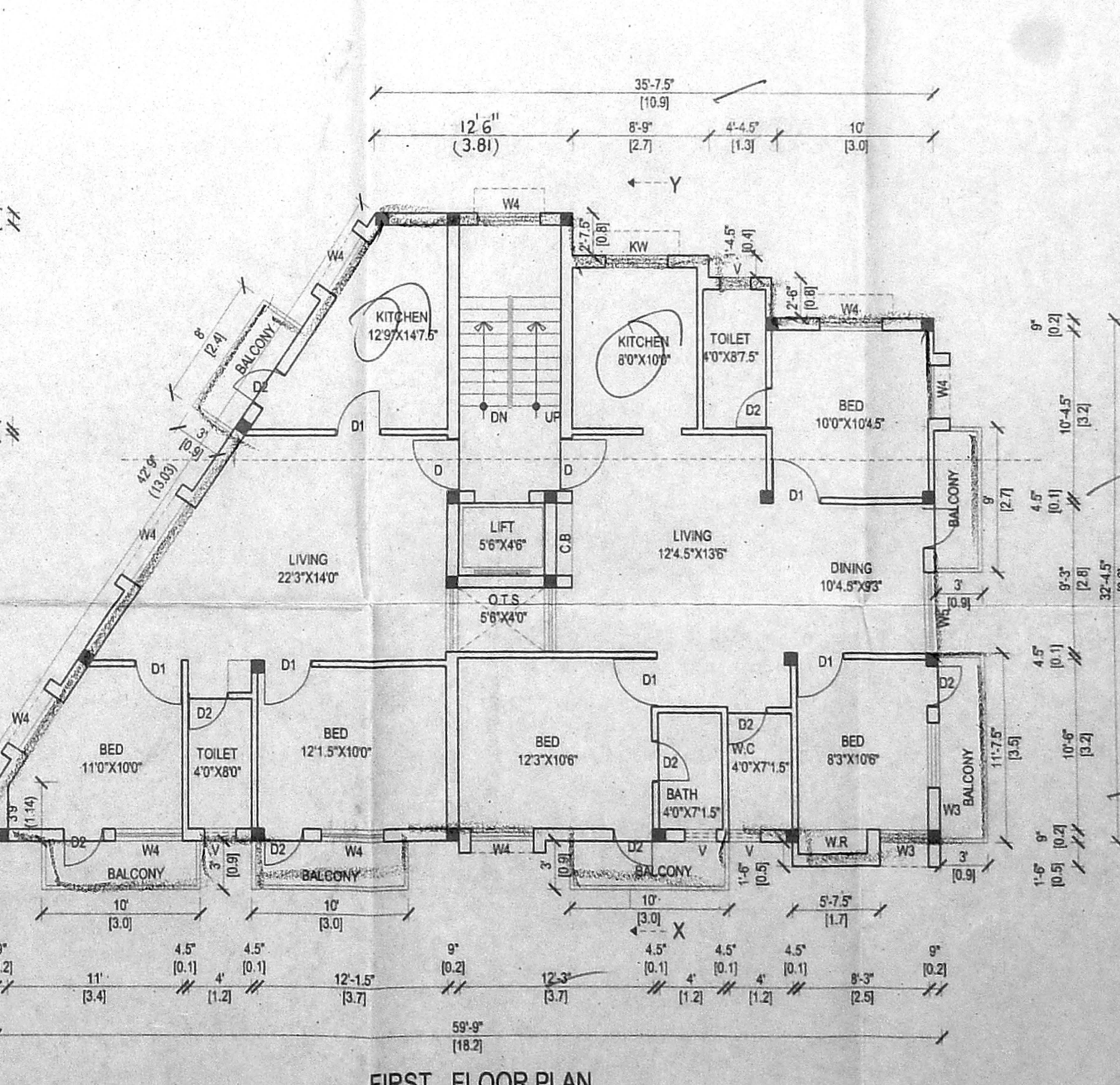
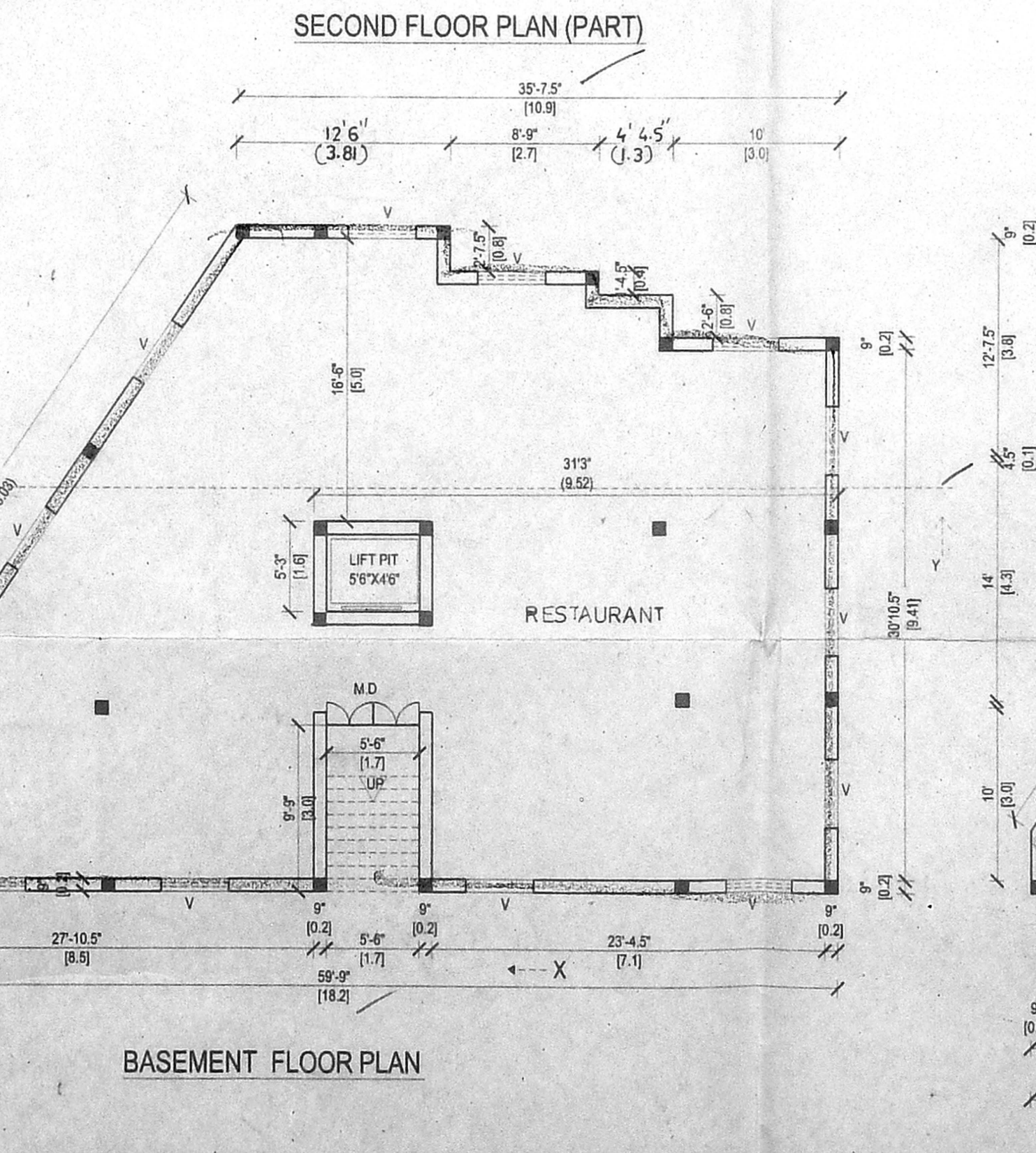
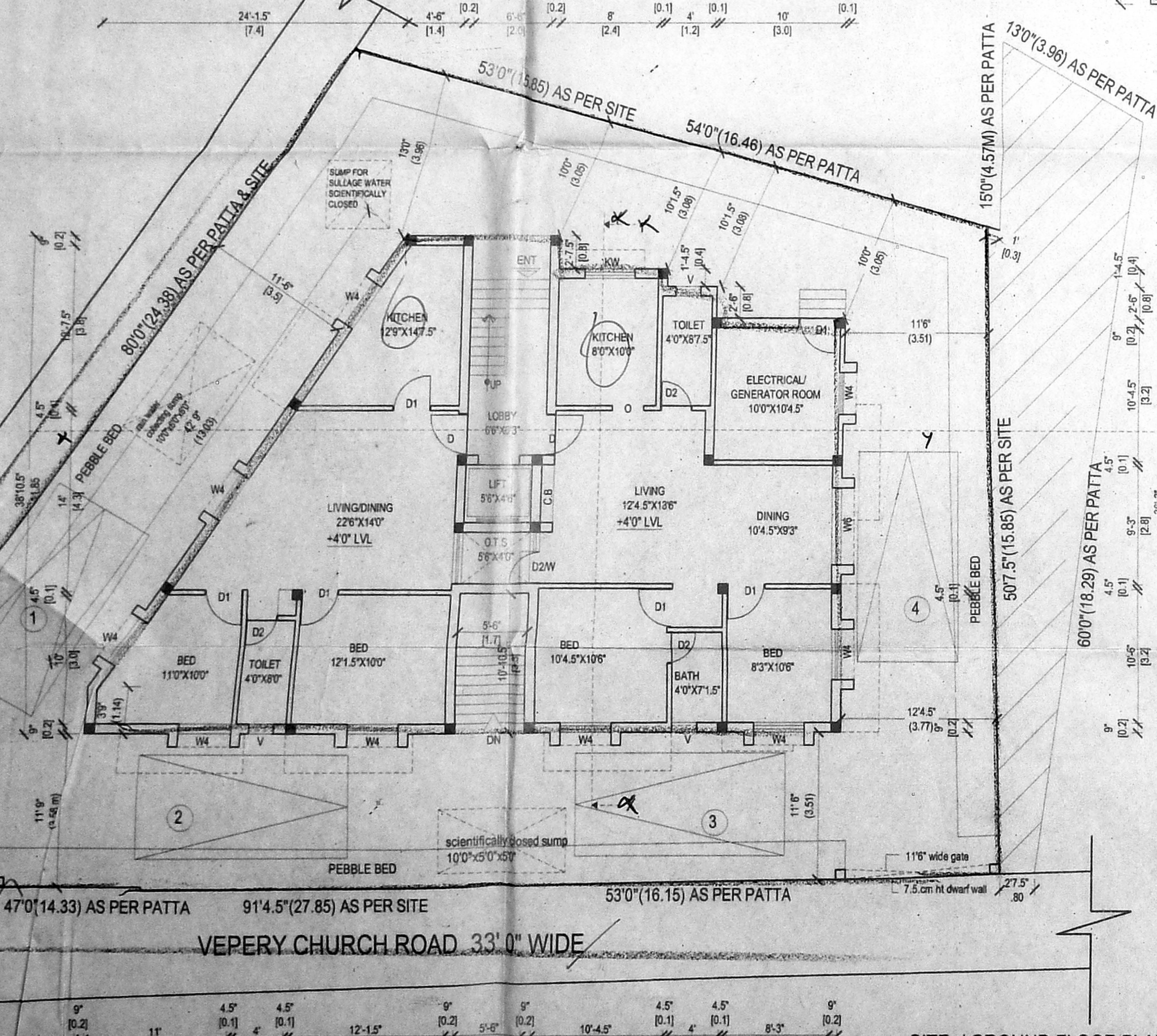
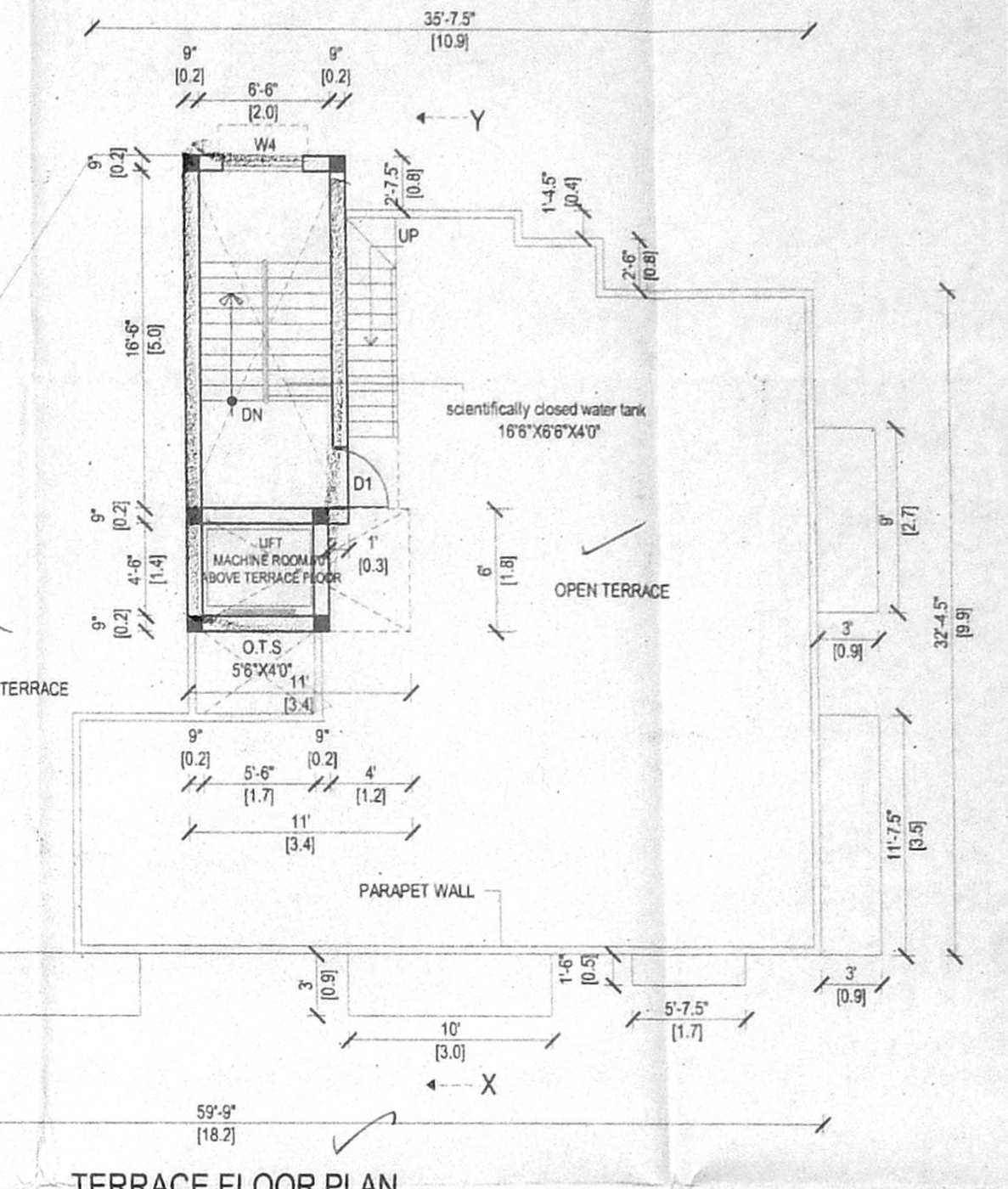
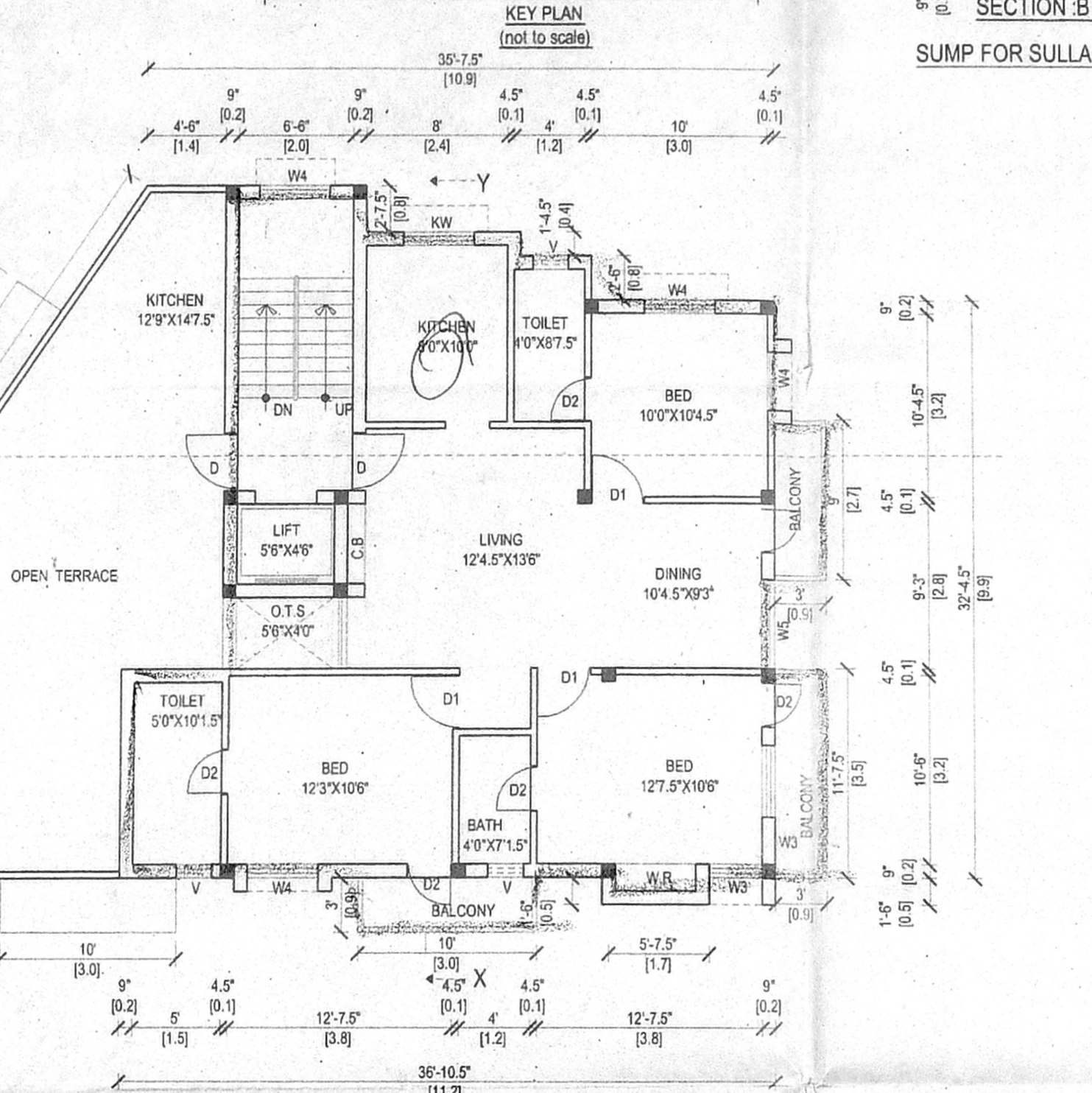
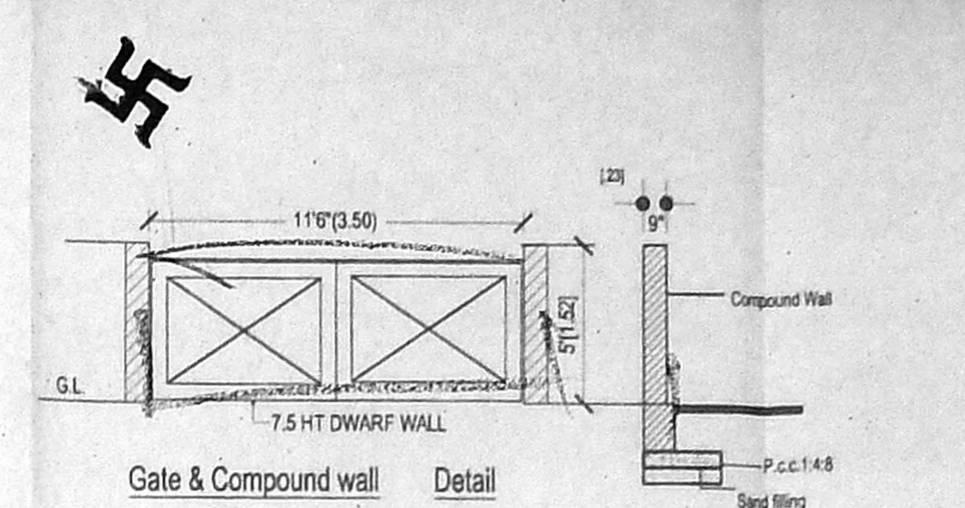
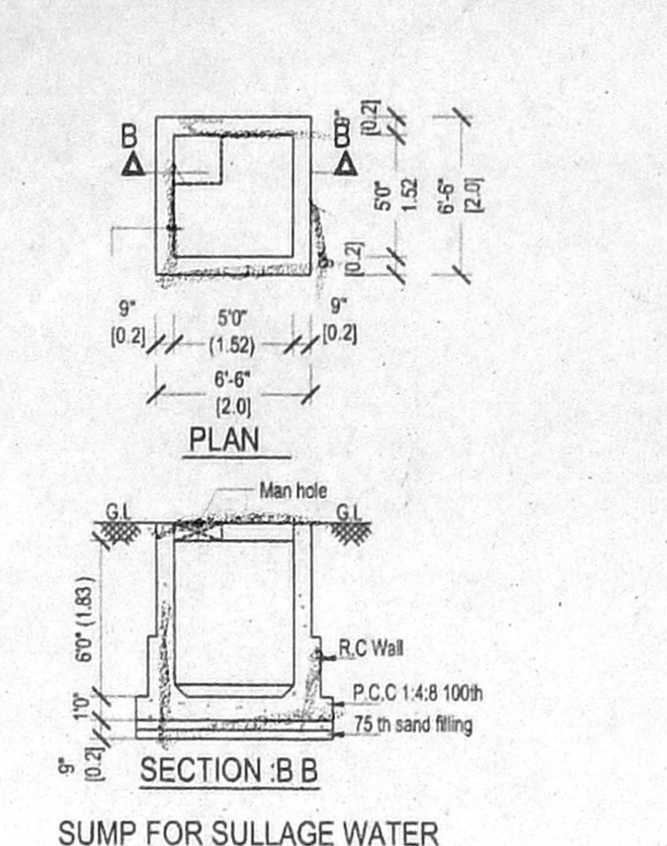
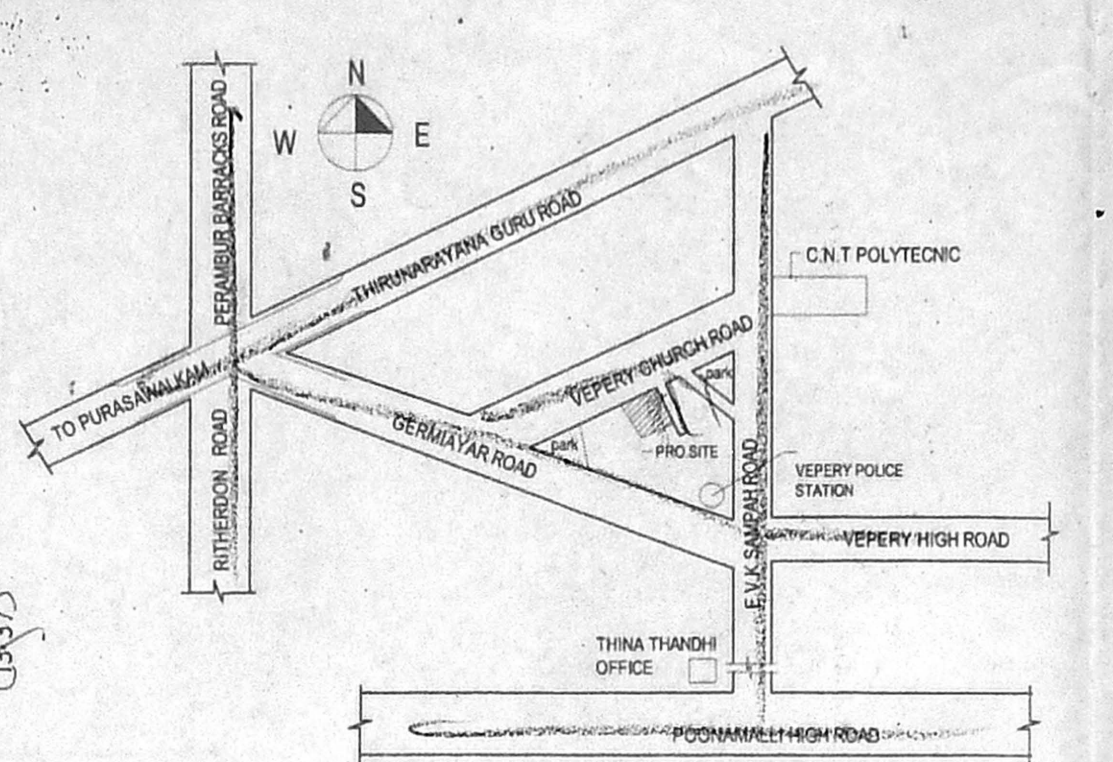
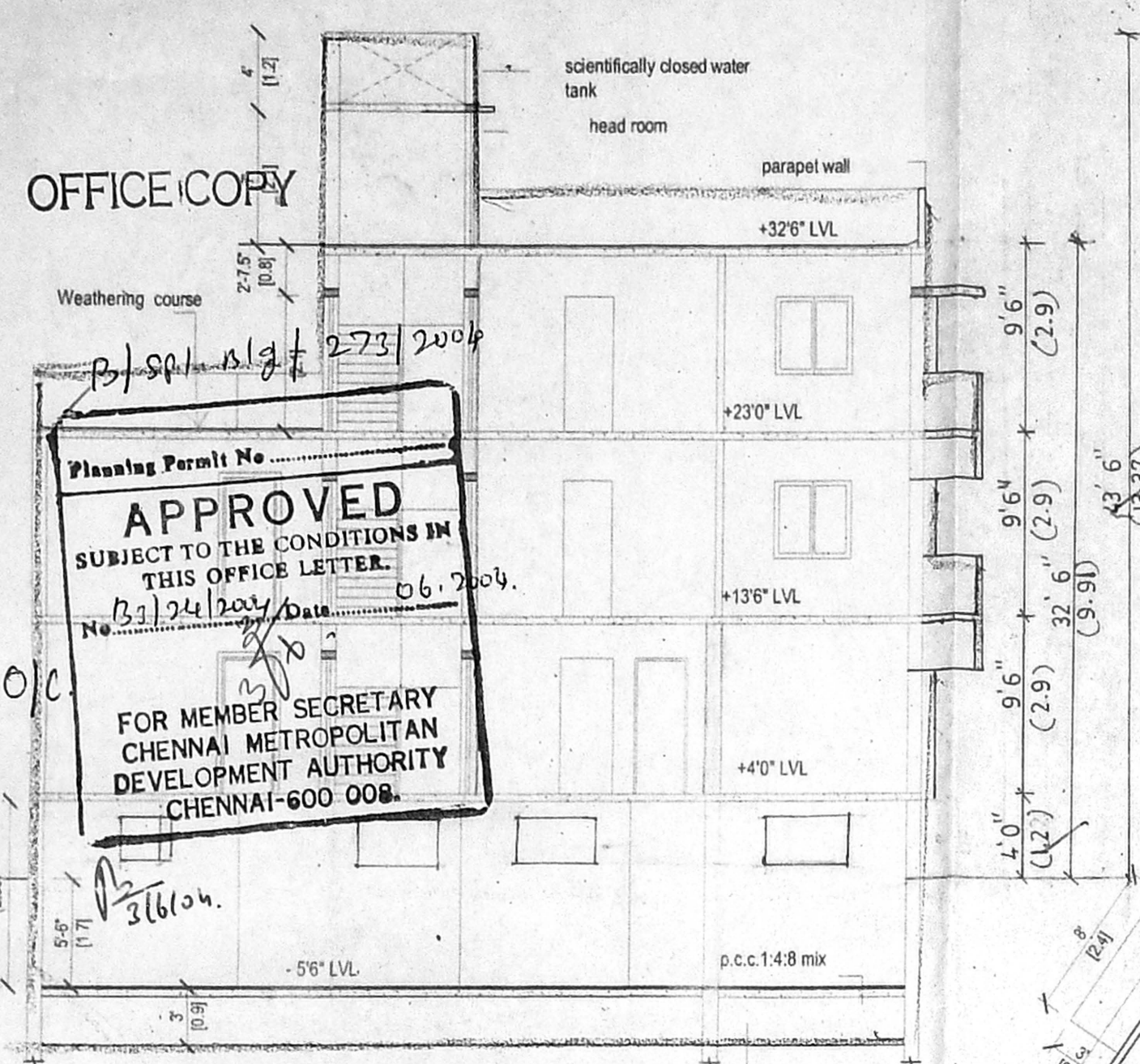
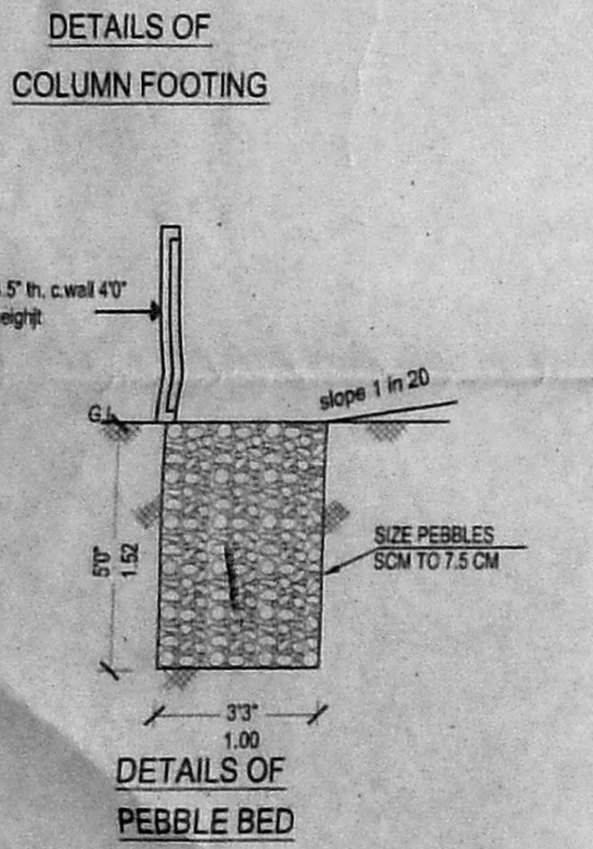
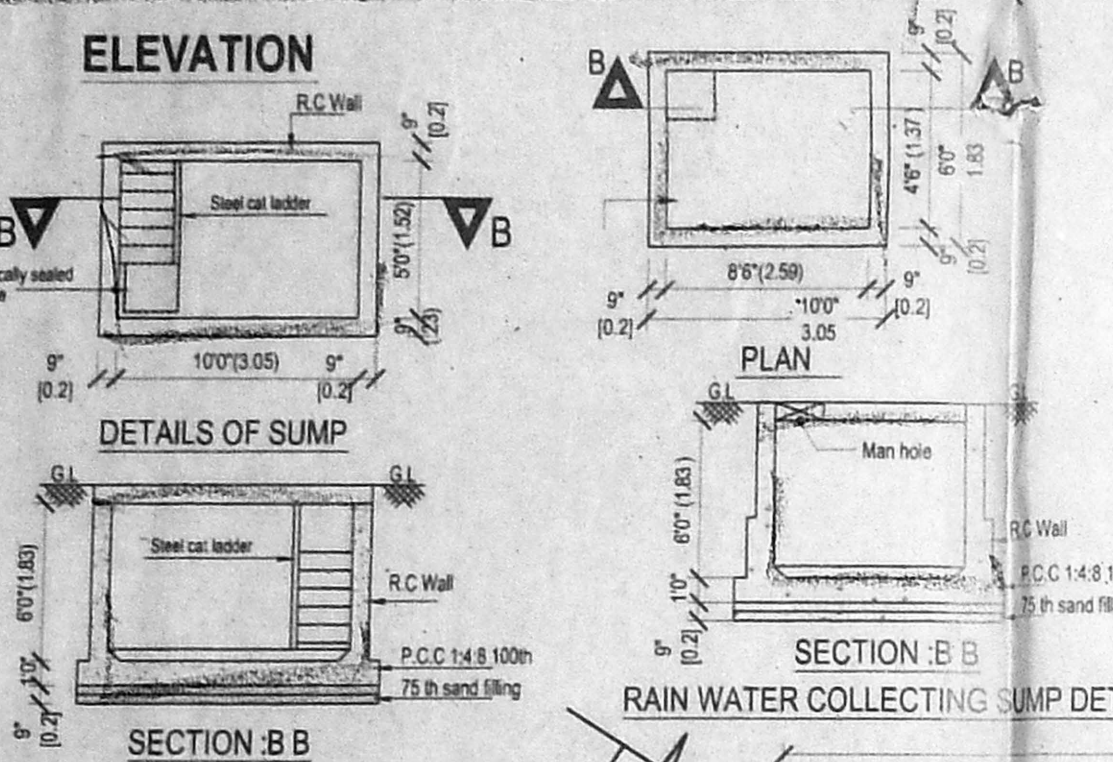
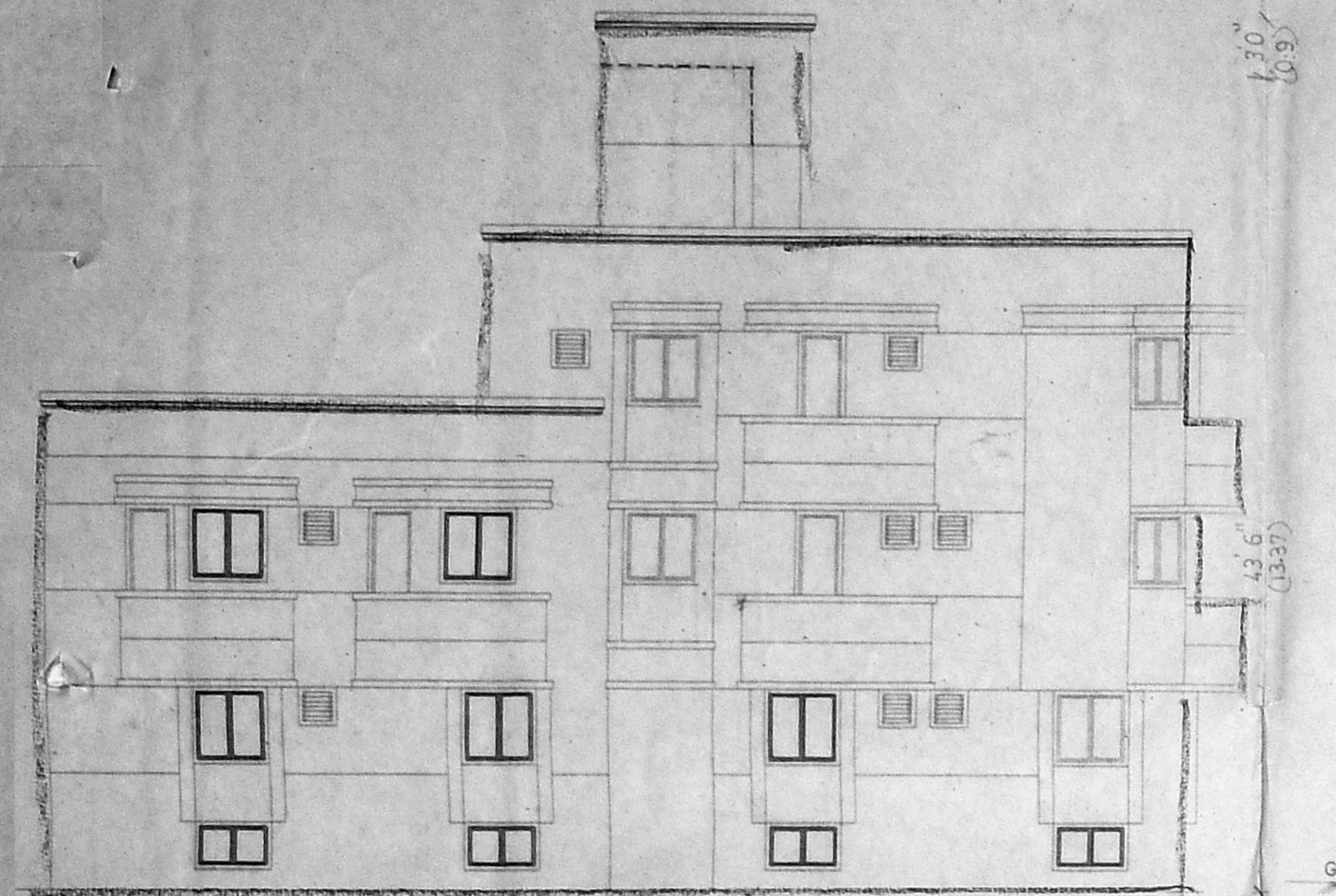

D1 - DOOR	3'3"X7'0"	0.99X2.13
D2 - DOOR	3'9"X7'0"	0.91X2.13
D3 - DOOR	2'6"X7'0"	0.76X2.13
W6 - DOOR	ASSI 6'0"X4'0"	-1.82X1.22
W5 - WINDOW	5'0"X4'0"	-1.52X1.22
W4 - WINDOW	4'0"X4'0"	-1.22X1.22
W3 - WINDOW	3'0"X3'6"	-0.91X1.06
V - VENTILATOR	2'0"X2'6"	-0.60X0.76

AREA STATEMENT	
TOTAL PLOT AREA	4582.00 SQ.FT 425.84 SQ.M
(As per patta)	4430.00 SQ.FT 411.71 SQ.M
(As per document)	4430.00 SQ.FT 411.71 SQ.M
BASEMENT FLOOR AREA	1793.87 sq.ft 166.72 sq.m
GROUND FLOOR AREA	1595.44 sq.ft 148.27 sq.m
FIRST FLOOR AREA	1954.98 sq.ft 181.69 sq.m
SECOND FLOOR AREA	1248.73 sq.ft 116.05 sq.m
TOTAL FLOOR AREA	6593.02 sq.ft 612.73 sq.m

COVERGE	36.01 %
F.S.I	1.488
electrical/generator room	115.42 sq.ft 10.73 sq.m
CAR PARKING PROVIDED	-4 NOS

REFERENCE	
PROPOSED	
BOUNDARY	
ROAD	
PROJECT TITLE	

PLAN SHOWING THE PROPOSED RESTAURANT /RESIDENTIAL BUILDING AT OLD DOOR NO:4, NEW NO:3 VEPEY CHURCH ROAD IN R.S.NO:722, VEPEY VILLAGE, BLOCK NO:18, CHENNAI 7 DIVISION NO: 47 ZONE : 3

OWNER

A. KARTHIKEYAN, M.E.
 Consulting Civil Engineer
 Structural & Geotech. Designer
 Licensed Surveyor Class-I
 Reg. No. 872-2003
 109 (A-46), 3rd Avenue
 Anna Nagar, Chennai-102.
 Phone: 26262982

LICENSED SURVEYOR